

INITIAL RECEIPT

United States Department of the Interior
Bureau of Land Management
 DIV OF LANDS, MINRLS & ENERGY
 ONE N CENTRAL AVE
 PHOENIX, AZ 85004 -4427
 Phone: 602-417-9200

Receipt

No: 4852349

| | |
|---|--|
| Transaction #: 4980817 | |
| Date of Transaction: 12/16/2020 | |
| CUSTOMER: | |
| JEFF JANDA 7250 CALLE CRISTOBAL UNIT 38 SAN DIEGO, CA 92126-6061 US | |

| LINE # | QTY | DESCRIPTION | REMARKS | UNIT PRICE | TOTAL |
|---------------|------|--|---------|------------|-----------------|
| 1 | 2.00 | LOCATABLE MINERALS / MINING CLAIMS-NEW, UNADJUD, ONE OR MORE AUTH NOS / NEW MINING CLAIM PROCESSING FEE CASES: AMC462349/\$20.00, AMC462350/\$20.00 | | - n/a - | 40.00 |
| 2 | 2.00 | LOCATABLE MINERALS / MINING CLAIMS-NEW, UNADJUD, ONE OR MORE AUTH NOS / NEW MINING CLAIMS LOCATION FEE CASES: AMC462349/\$40.00, AMC462350/\$40.00 | | - n/a - | 80.00 |
| 3 | 2.00 | LOCATABLE MINERALS / MINING CLAIMS-NEW, UNADJUD, ONE OR MORE AUTH NOS / NEW MINING CLAIMS MAINTENANCE FEE CASES: AMC462349/\$165.00, AMC462350/\$165.00 | | - n/a - | 330.00 |
| TOTAL: | | | | | \$450.00 |

| PAYMENT INFORMATION | | | |
|---------------------|------------------|---|-----------------------------|
| 1 | AMOUNT: | 450.00 | POSTMARKED: N/A |
| | TYPE: | CHECK | RECEIVED: 12/15/2020 |
| | CHECK NO: | 452 | |
| | NAME: | MCKAY MINERAL EXPLORATION LLC 1338 E 5875 S OGDEN UT 84405 US | |

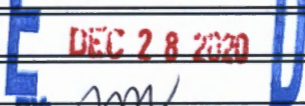
| |
|---|
| REMARKS |
|  |

This receipt was generated by the automated BLM Collections and Billing System and is a paper representation of a portion of the official electronic record contained therein.

CORRESPONDENCE

TRANSFERS

MAINTENANCE FEES
WAIVERS
POL/NOI

MISCELLANEOUS

Hello BLM,

I am Stephen McKay and I have acted as Agent for Jeff Janda and Conquest Mining.

There are 12 claims I would like to record with your office. If there are any issues please let me know by phone or email;

Phone: 801-791-7766 or Email: stephen-mckay@hotmail.com

Attached is a check for these 12 claims.

When recorded please return the PC2, PC3 claims to:

Jeff Janda
7250 Calle Cristobal #38
San Diego, CA 92126

When recorded please send the CM1, CM2, CM3, LCM1, LCM2, PY1, PY2, MB1, MB2, and NH1 claims to:

Tiffany Morris, Quarles & Brady
One South Church Avenue, Suite 1800
Tucson, AZ 85701-1630

Thank you
Stephen McKay

AMC462349

RECEIVED
BLM AZ STATE OFFICE
2020 DEC 15 A 8:56
PHOENIX, ARIZONA

**LOCATION NOTICES
AMENDMENTS
STATUS SHEET
GEO REPORT/MTP**

MINING CLAIM STATUS REPORT - Assessment Year 2020-2021

Data Entered: 12/24/2020 mr

MTP Checked By: ML

GEO Checked By: ML

LEAD SERIAL NUMBER: AMC 462349 thru AMC 462350

NUMBER OF CLAIMS & TYPE:

2 LODE
____ PLACER
____ ASSOCIATION PLACER
____ MILL SITE
____ TUNNEL SITE

CHARGES:

Processing Fee @ \$20 = \$ 40
Location Fee @ \$40 = \$ 80
Maintenance Fee @ \$165 = \$ 330
Add'l Maint Fee for Assoc Placer = \$ _____
SUBTOTAL \$ 450
Other Fees \$ _____
Other Fees \$ _____
TOTAL \$ _____

TOTAL ACREAGE: _____ Per Claim
(Placer Only)

NUMBER OF LOCATORS: 1

DOCUMENTS RECEIVED VIA: Over-the-Counter [] Mail [] TIMELY FILED: Yes [] No []

LEGAL DESCRIPTION: T 5N R 17W SEC 34
T 4N R 17W SEC 3
T _____ R _____ SEC _____
T _____ R _____ SEC _____
T _____ R _____ SEC _____

BLM [] FOREST SERVICE [] SUBJ TO PL 359: Yes [] No []
WILDERNESS AREA [] _____

SPLIT ESTATE: N/A [] SX [] PX [] OTHER [] _____
SRHA [] Was proper Notice filed if located on SHRA Land? Yes [] No []

RECONVEYED MINERALS ON BLM LAND REQUIRE OPENING ORDER FROM 1944 TO 1993:

Open to Entry On _____ N/A []

COMMENTS/STATUS: VOID [] PARTIALLY VOID [] PVT MINERALS [] WITHDRAWN LANDS []
OTHER [] _____

[] Claimant acknowledges that portions of the following claim(s) site(s) may be void or voidable.

Printed Name of Claimant _____ Signature of Claimant _____

*****FINAL ADJUDICATION*****

DATE _____ INITIALS _____

AMC 462349



2020-04-3

Page 1 of 2

RICHARD GARCIA, RECORDER

OFFICIAL RECORDS OF LA PAZ COUNTY, AZ

12-07-2020 07:14 AM Recordings Fee \$30.00

When Recorded return to:
Jeff Janda
7250 Calle Cristobal #38
San Diego, CA 92126

LOCATION NOTICE FOR LODE MINING CLAIM

Amendment BLM Serial # _____

NOTICE IS HEREBY GIVEN that the PC 2 lode mining claim has been located by **Jeff Janda** whose current mailing address is **7250 Calle Cristobal #38 San Diego, CA 92126**

The general course of this claim is **N60°W to S60°E** and it is situated in **La Paz County, Arizona**. This claim is **1500 feet** in length and **600 feet** in width.

20.66 Total Claim Acreage. This claim runs from the location monument on which this location notice is posted on the centerline of the claim approximately **750 feet** in a **S60°E** direction to the **east end line** and **750 feet** in a **N60°W** direction to the **west end line**. This claim is marked by six monuments one at each corner and one at the center of each end line of the claim.

The location monument on which this notice is posted is situated within **Section 34, Township 5N, Range 17W, Gila Salt River Base and Meridian, Arizona** and this claim encompasses portions of the following quarter section(s), section(s), Township(s) and Range(s):

SW1/4 Section 34 T5N R17W Gila Salt River Base and Meridian, Arizona,
SE1/4 Section 34 T5N R17W Gila Salt River Base and Meridian, Arizona.

The locality of this claim with reference to some natural object or permanent monument and additional information (if any) concerning its locality are as follows: **The northwest corner of the claim is 3116 feet west and 1731 feet north from the surveyed southeast corner of Section 34 T5N R17W Gila Salt River Base and Meridian, Arizona.**

DATED AND POSTED on the ground this 4 day of December 2020.

[] LOCATOR(s) [X] AGENT

Printed Name(s): Stephen McKay, for Jeff Janda

Signature: *Stephen McKay* Date: 4 December 2020

AMC462349

RECEIVED
DEPT. OF STATE OFFICE
2020 DEC 15 A 8:56
PHOENIX, ARIZONA

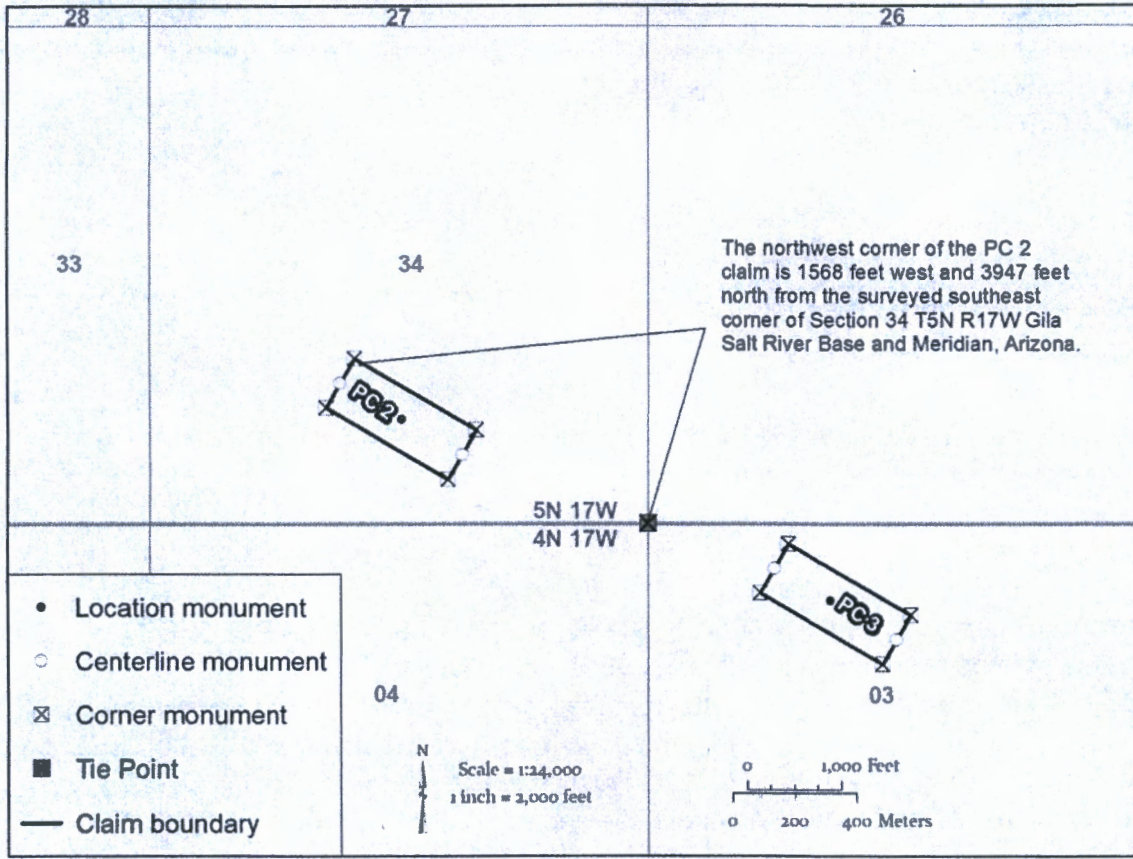

1. The above map depicts the PC 2 mining claim, which is located in Section(s) 34 Township(s) 5N Range(s) 17W, Gila and Salt River Base and Meridian, La Paz County, Arizona. Total Acreage is 20.66.

2. The type of corner and location monuments used are as follows: 2" X 2" X 60" wooden post

3. The distances in feet between claim corners and to the public land survey monument are as depicted on the map.

AMC462349

RECEIVED
BIRMINGHAM STATE OFFICE
2020 DEC 15 A 8:56
PHOENIX, ARIZONA



2020-04-4

Page 1 of 2

RICHARD GARCIA, RECORDER

OFFICIAL RECORDS OF LA PAZ COUNTY, AZ

12-07-2020 07:14 AM Recordings Fee \$30.00

When Recorded return to:
Tiffany Morris, Quarles & Brady
One South Church Avenue, Suite 1800
Tucson, AZ 85701-1630

LOCATION NOTICE FOR LODE MINING CLAIM

Amendment BLM Serial # _____

NOTICE IS HEREBY GIVEN that the PC 3 lode mining claim has been located by **Jeff Janda** whose current mailing address is **7250 Calle Cristobal #38 San Diego, CA 92126**

The general course of this claim is **N60°W to S60°E** and it is situated in **La Paz County, Arizona**. This claim is **1500 feet** in length and **600 feet** in width. **20.66 Total Claim Acreage**. This claim runs from the location monument on which this location notice is posted on the centerline of the claim approximately **680 feet** in a **N60°W** direction to the **west end line** and **820 feet** in a **S60°E** direction to the **east end line**. This claim is marked by six monuments one at each corner and one at the center of each end line of the claim.

The location monument on which this notice is posted is situated within **Section 3, Township 4N, Range 17W**; Gila Salt River Base and Meridian, Arizona and this claim encompasses portions of the following quarter section(s), section(s), Township(s) and Range(s):
NW1/4 Section 3 T5N R17W Gila Salt River Base and Meridian, Arizona,
NE1/4 Section 3 T5N R17W Gila Salt River Base and Meridian, Arizona.

The locality of this claim with reference to some natural object or permanent monument and additional information (if any) concerning its locality are as follows: **The northwest corner of the claim is 1489 feet east and 215 feet south from the surveyed southeast corner of Section 34 T5N R17W Gila Salt River Base and Meridian, Arizona.**

DATED AND POSTED on the ground this 4 day of December 2020.

[] LOCATOR(s) [X] AGENT
Printed Name(s): Stephen McKay, for Jeff Janda

Signature: *Stephen McKay* Date: 4 December 2020

RECEIVED
BEN-AZ STATE OFFICE
2020 DEC 15 A 8:56
PHOENIX, ARIZONA

AMC462350

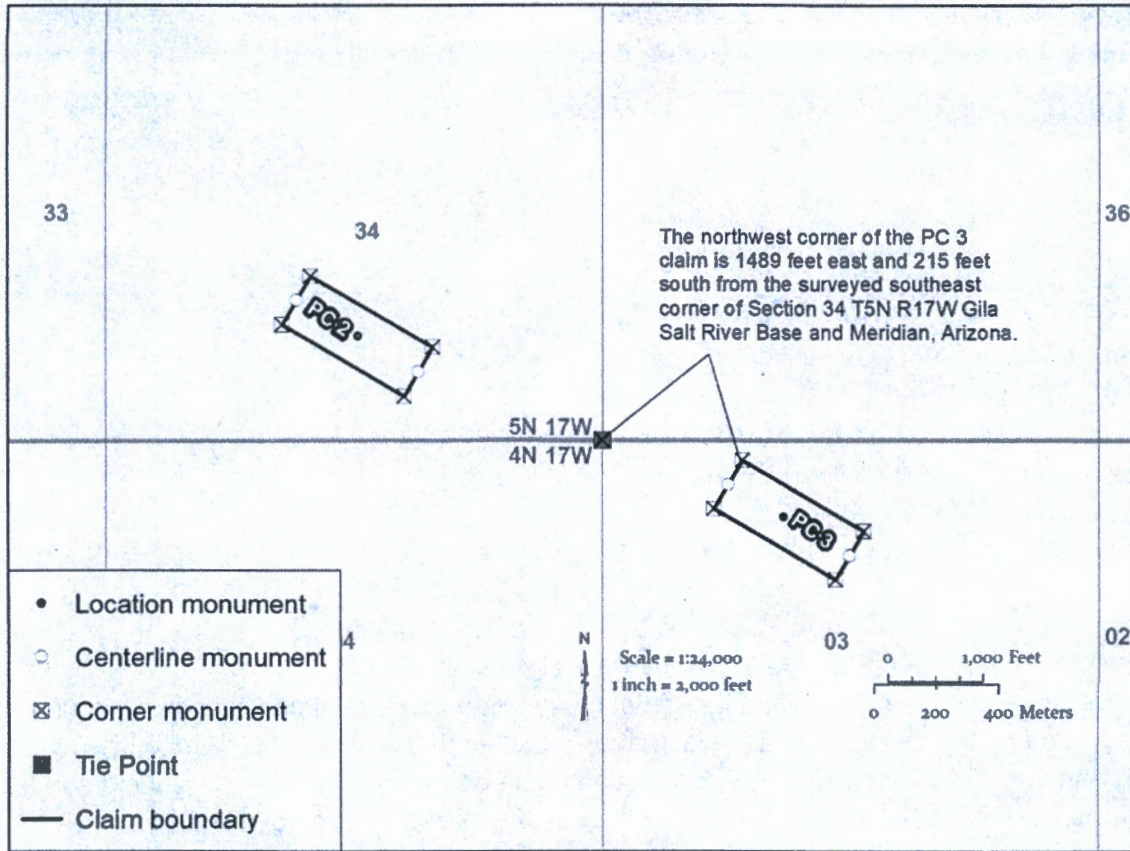

1. The above map depicts the PC 3 mining claim, which is located in Section(s) 3 Township(s), 4N Range(s) 17W, Gila and Salt River Base and Meridian, La Paz County, Arizona. Total Acreage is 20.66.
2. The type of corner and location monuments used are as follows: 2" X 2" X 60" wooden post
3. The distances in feet between claim corners and to the public land survey monument are as depicted on the map.

AMC462350

RECEIVED
 BLM AND STATE OFFICE
 2020 DEC 15 A 8:56
 PHOENIX, ARIZONA



LR2000 Internal

CR Geographic Report with Land

Download User Guide (pdf)

Purpose: This report produces a geographic listing of case information based on retrieval by Meridian/Township/Range. This report format will display the case type, case disposition, meridian, township, range, section, survey type, survey number, surface management agency, pending actions, serial number, and total case acres.

To refresh the query, do a **Ctrl-R**. It resets the page and clears any criteria fields that may have entries.



No Results

The specified criteria didn't result in any data. This is often caused by applying filters and/or selection steps that are too restrictive or that contain incorrect values. Please check your analysis filters and selection steps, and try again. The filters or selection steps currently being applied are shown below.

Filters

Disposition is equal to **AUTHORIZED, CANCELLED, EXPIRED, PENDING, REJECTED, RELINQUISHED, WITHDRAWN**
and Meridian Township Range Section is equal to **14 0050N 0170W 034**
and Admin State is equal to **AZ**



LR2000 Internal

CR Geographic Report with Land

Download User Guide (pdf)

Purpose: This report produces a geographic listing of case information based on retrieval by Meridian/Township/Range. This report format will display the case type, case disposition, meridian, township, range, section, survey type, survey number, surface management agency, pending actions, serial number, and total case acres.

To refresh the query, do a **Ctrl-R**. It resets the page and clears any criteria fields that may have entries.



No Results

The specified criteria didn't result in any data. This is often caused by applying filters and/or selection steps that are too restrictive or that contain incorrect values. Please check your analysis filters and selection steps, and try again. The filters or selection steps currently being applied are shown below.

Filters

Disposition is equal to **AUTHORIZED, CANCELLED, EXPIRED, PENDING, REJECTED, RELINQUISHED, WITHDRAWN**

and Meridian Township Range Section is equal to **14 0040N 0170W 003**

and Admin State is equal to **AZ**

PARTIALLY SURVEYED TOWNSHIP 5 NORTH RANGE 17 WEST OF THE GILA AND SALT RIVER MERIDIAN, ARIZONA

PROTRACTION DIAGRAM NO 18 OFFICIALLY FILED 12/7/1959

LA PAZ COUNTY
LAKE HAVASU FIELD OFFICE

STATUS OF PUBLIC DOMAIN
LAND AND MINERAL TITLES

T 6N
R 18W
T 5N



R 18W R 17W
T 4N

Lat 33°43'28"N
Long 113°56'01"W

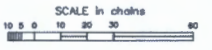

WARNING STATEMENT
This plot is the Bureau's Record of Title, and should be used only as a graphic display of the Bureau's survey data. Records herein do not reflect title changes which may have been affected by lateral movements of rivers or other bodies of water. Refer to the substatel surveys for official survey information.

| INDEX TO SEGREGATED TRACTS | | | | |
|----------------------------|-----------------|---|-----|-------------|
| RESURVEY | ORIGINAL SURVEY | | | |
| TRACT NO | T | R | SEC | SUBDIVISION |
| | | | | |
| | | | | |
| | | | | |
| | | | | |
| | | | | |
| | | | | |
| | | | | |
| | | | | |
| | | | | |
| | | | | |

FOR ORDERS AFFECTING DISPOSAL OR USE OF UNIDENTIFIED LANDS WITHDRAWN FOR CLASSIFICATION, MINERALS, WATER AND/OR OTHER PUBLIC PURPOSES, REFER TO INDEX OF MISCELLANEOUS DOCUMENTS.

Grading Dist No 2

MDS 423 NE

| CURRENT TO | BT | GSR Mer |
|------------|------|-------------------------------|
| 3-26-2010 | ACAD | T <u>5</u> N R <u>17</u> W |

UNSURVEYED TOWNSHIP 4 NORTH RANGE 17 WEST OF THE GILA AND SALT RIVER MERIDIAN, ARIZONA

LA PAZ COUNTY

STATUS OF PUBLIC DOMAIN
LAND AND MINERAL TITLES

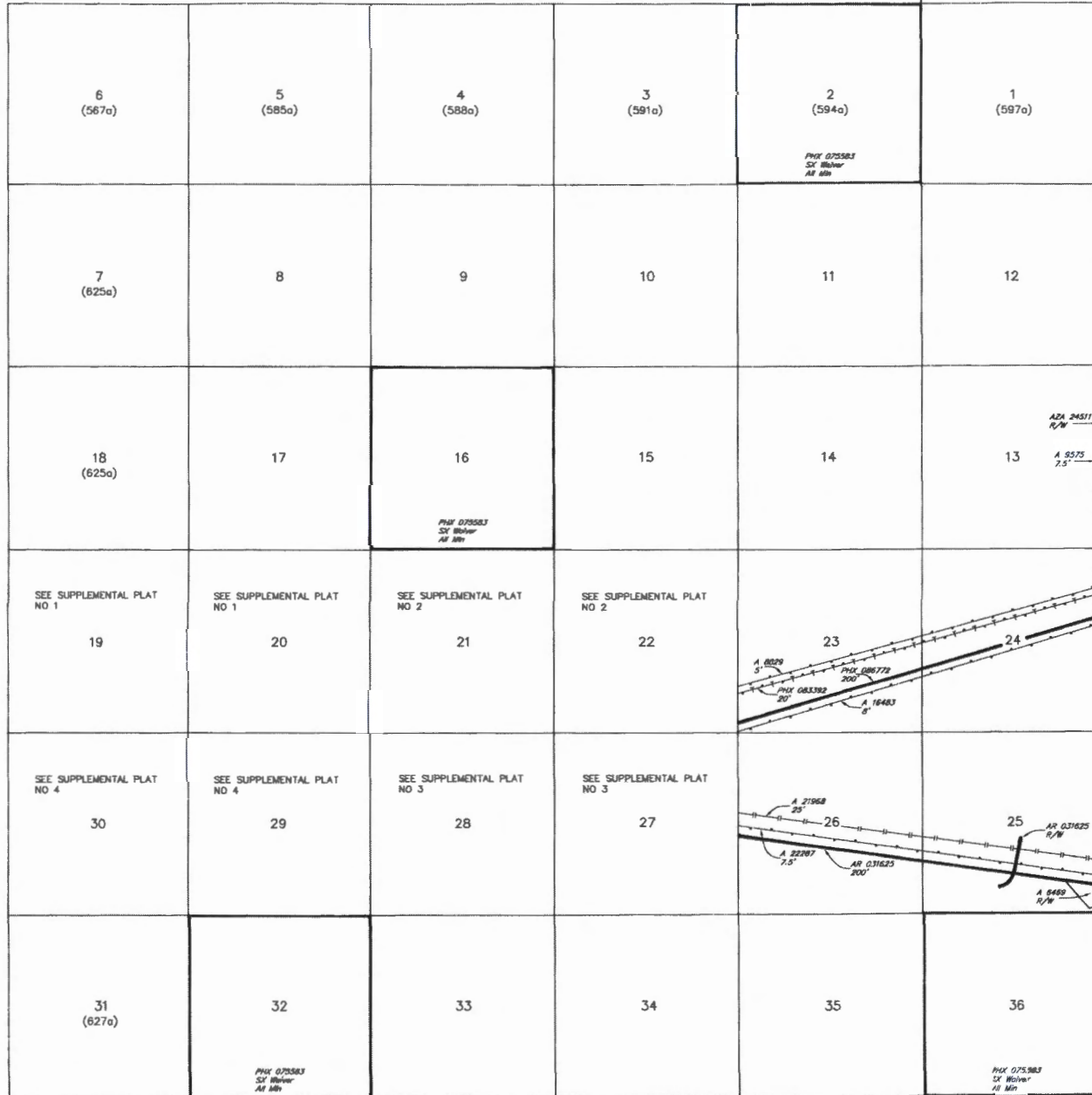

| INDEX TO SEGREGATED TRACTS | | | | |
|----------------------------|-----------------|---|-----|-------------|
| RESURVEY TRACT NO | ORIGINAL SURVEY | | | |
| | T | R | SEC | SUBDIVISION |
| | | | | |
| | | | | |
| | | | | |
| | | | | |
| | | | | |
| | | | | |
| | | | | |
| | | | | |
| | | | | |
| | | | | |
| | | | | |
| | | | | |
| | | | | |

FOR ORDERS AFFECTING DISPOSAL OR USE OF UNIDENTIFIED LANDS WITHDRAWN FOR CLASSIFICATION, MINERALS, WATER AND/OR OTHER PUBLIC PURPOSES, REFER TO INDEX OF MISCELLANEOUS DOCUMENTS.

PROTRACTOR DIAGRAM NO 18

DIST NO 5

GRAZING DIST NO 2

- A 22644 R/W 7.5'
- Sec 22 : S1/2SE1/4SE1/4
- Sec 23 : S1/2SW1/4, SE1/4
- Sec 24 : S1/2S1/2NE1/4, N1/2SW1/4, N1/2NW1/4SE1/4
- Sec 27 : N1/2N1/2NE1/4, NE1/4NW1/4, SE1/4NW1/4NW1/4
- Sec 28 : NW1/4
- Sec 29 : S1/2N1/2NE1/4

- AZA 21968 R/W
- Sec 19 : N1/2, N1/2SE1/4
- Sec 20 : SW1/4
- Sec 27 : N1/2
- Sec 28 : N1/2N1/2
- Sec 29 : N1/2NE1/4, NE1/4NW1/4

- AZA 32287 R/W
- Sec 19 : SW1/4
- Sec 30 : NW1/4NW1/4

- AZA 33806 R/W
- Sec 19 : SW1/4
- Sec 30 : NW1/4NW1/4

- AZA 32810 R/W
- Sec 19 : SW1/4
- Sec 30 : NW1/4NW1/4

- AZA 31754 R/W
- Sec 19 : SW1/4
- Sec 30 : NW1/4NW1/4

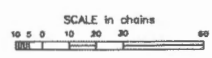

WARNING STATEMENT
This plot is the Bureau's Record of Title, and should be used only as a graphic display of the township survey data. Rectangles herein do not reflect title situations which may have been affected by lateral movements of rivers or other bodies of water. Refer to the original surveys for official survey information.

| | | | |
|------------|----|---|------|
| CURRENT TO | BT | T | 4 N |
| 12-13-2005 | PV | R | 17 W |